

COMUNE DI OLBIA

(Provincia di Olbia-Tempio)

PROGETTO DI AMPLIAMENTO, DELLA PARTE INTERRATA SENZA MODIFICHE ESTERNE E SOLE MODIFICHE INTERNE AL PIANO TERRA, DI UN FABBRICATO AD USO RESIDENZIALE SITO A PUNTA LADA LOC. PORTO ROTONDO

TAVOLA N° 3

PIANTE, PROSPETTI, SEZIONI E PIANTE DI RAFFRONTO.

LA COMMITTENTE

IL PROGETTISTA

Sig.ra Marina Luisa Maria Giacosa

Geom. Salvatore Murrighile

OLBIA, SETTEMBRE 2012

GEOM. SALVATORE MURRIGHILE VIA S. MARIA 12 - 07020 BERCHIDDEDDU (OT) TEL. 0789/41865 - 3388761648

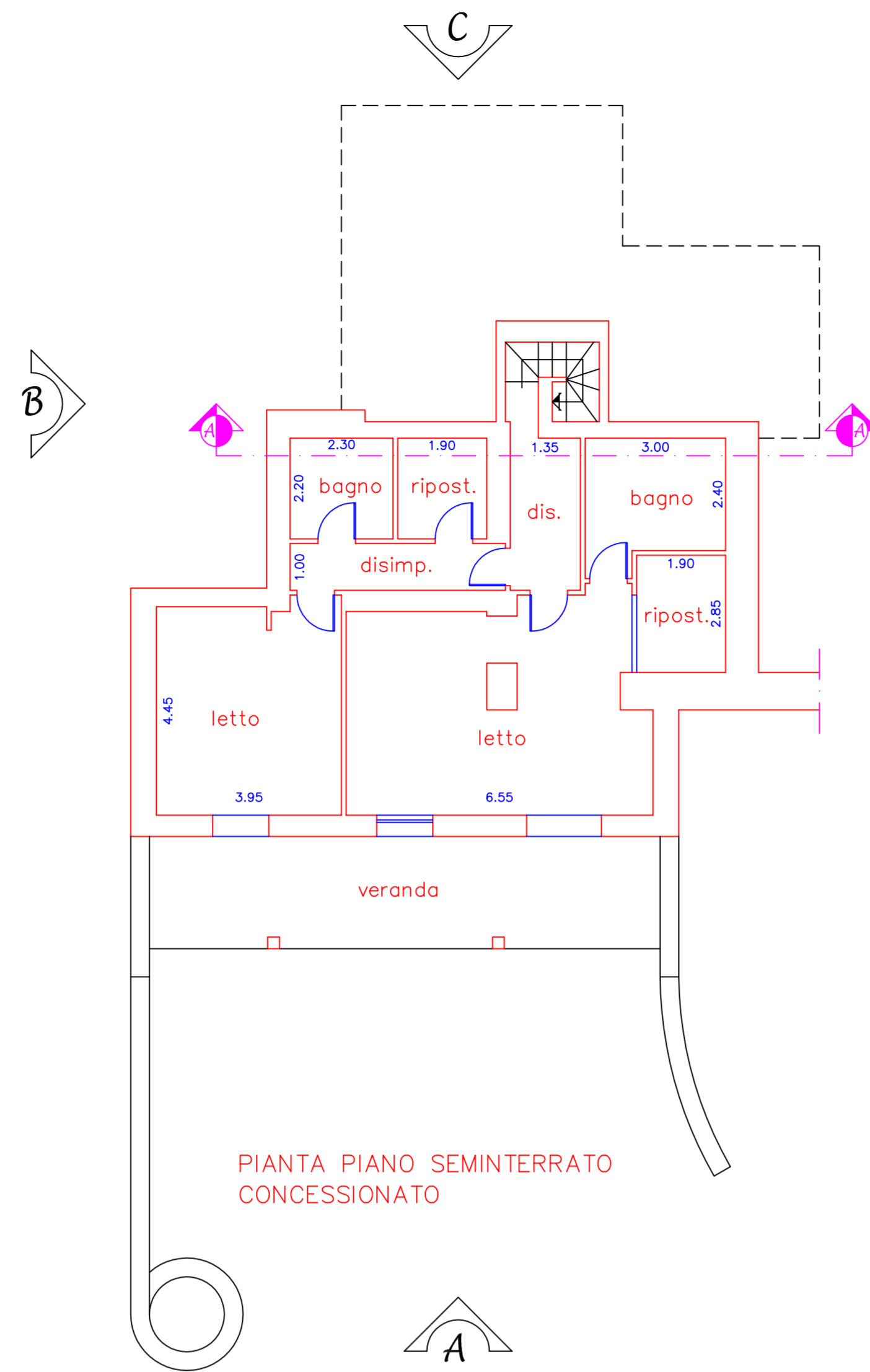

PIANTA PIANO SEMINTERRATO CONCESSIONATO

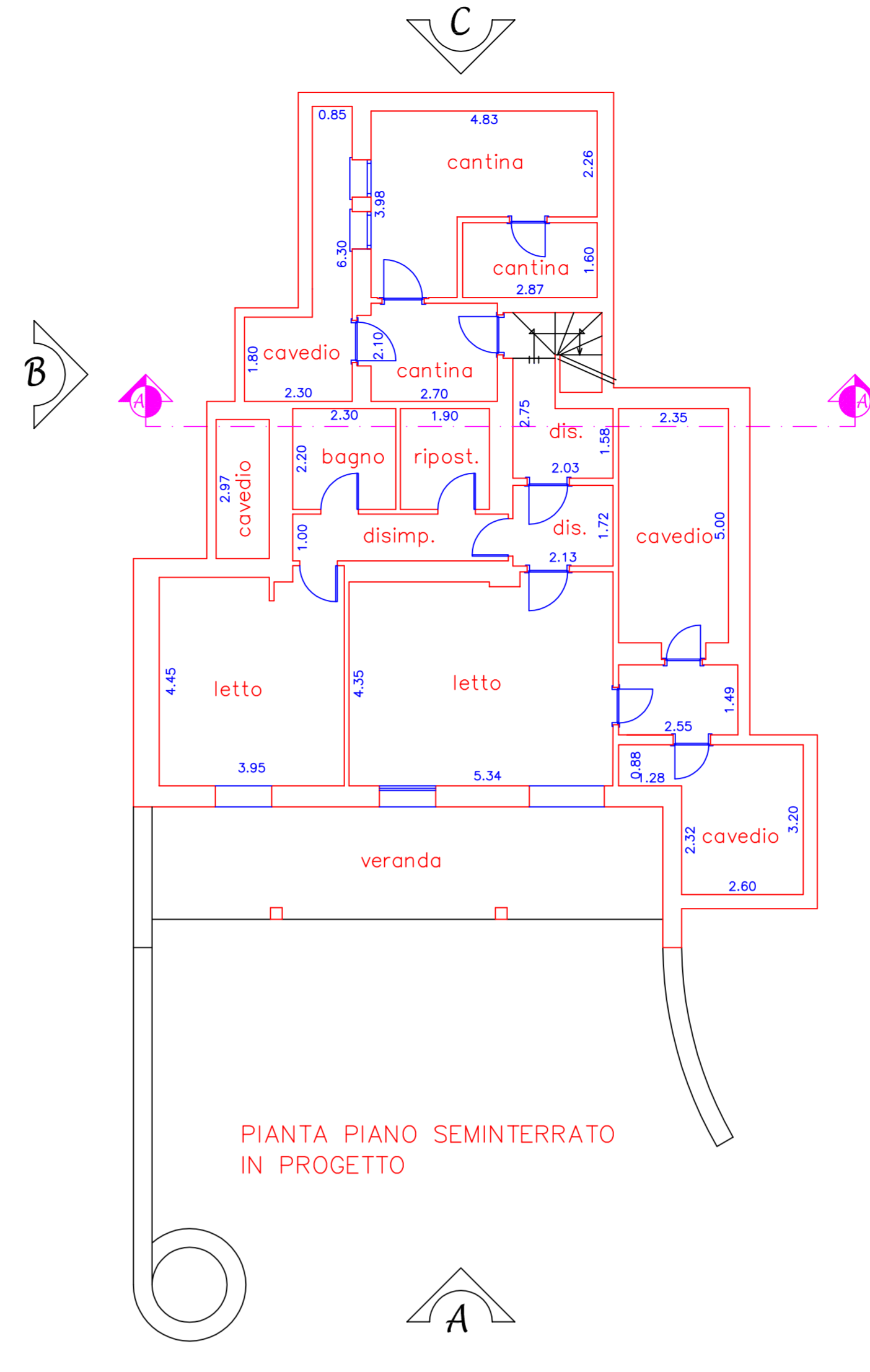

PIANTA PIANO SEMINTERRATO IN PROGETTO

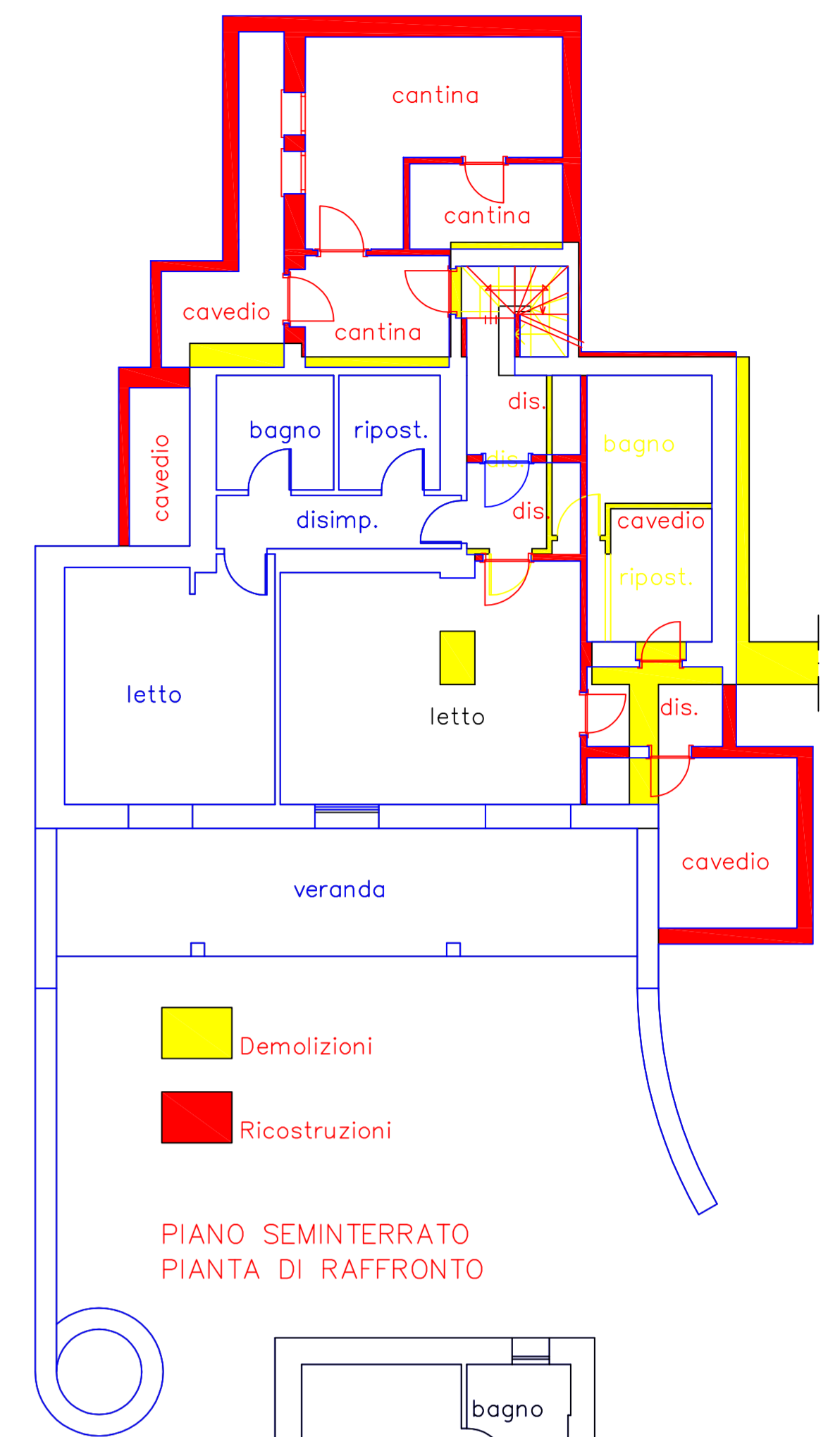

PIANO SEMINTERRATO PIANTE DI RAFFRONTO

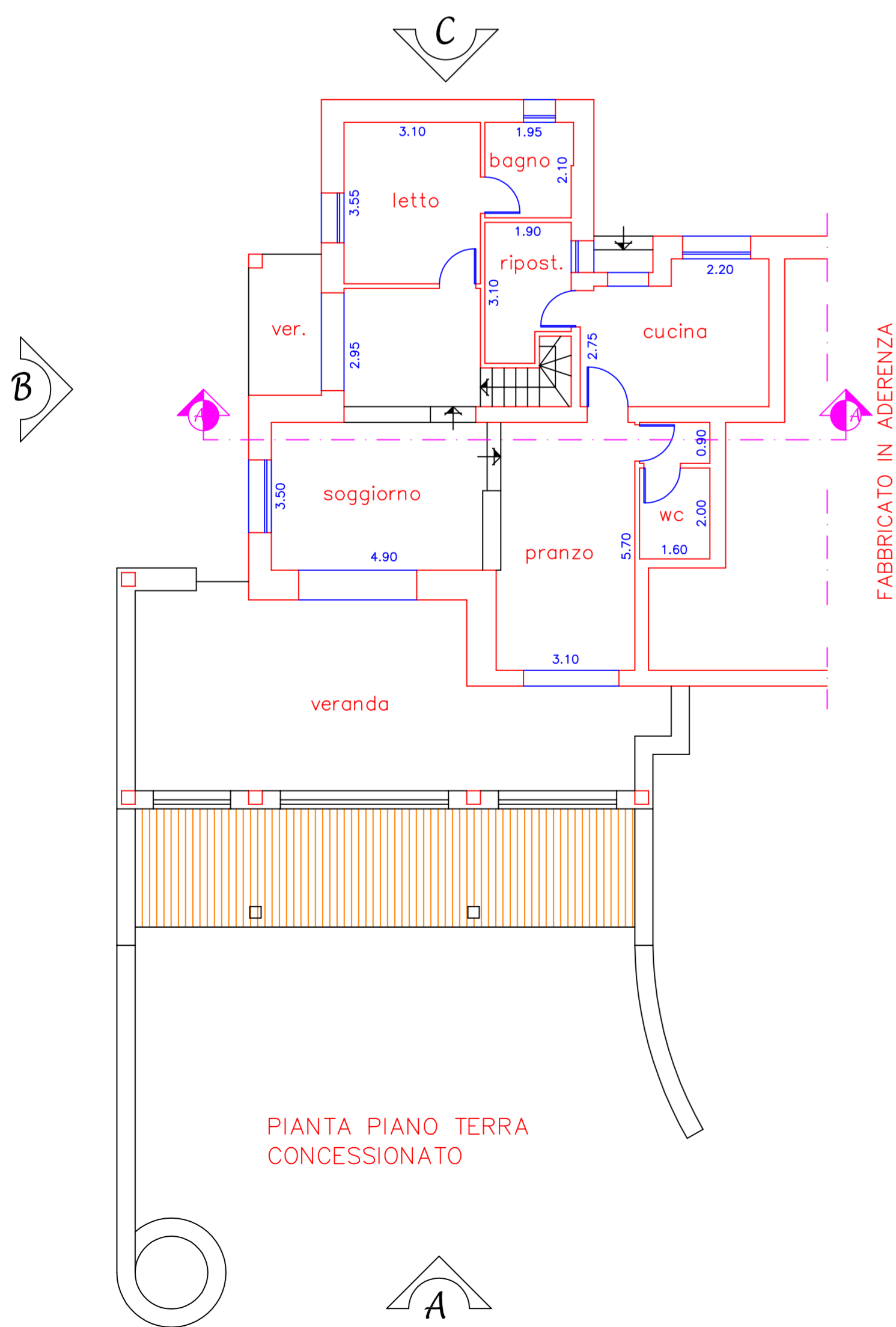

PIANTA PIANO TERRA CONCESSIONATO

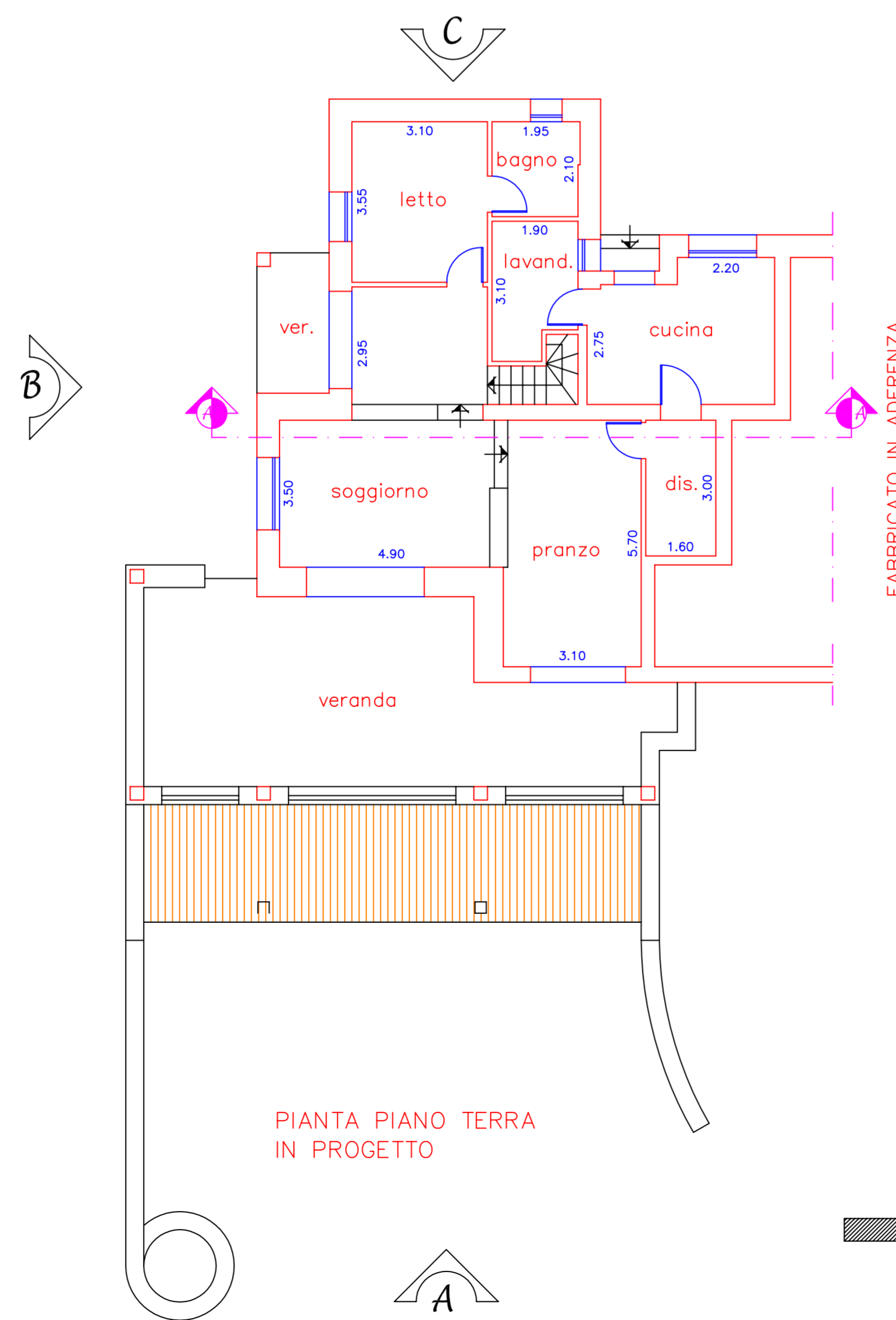

PIANTA PIANO TERRA IN PROGETTO

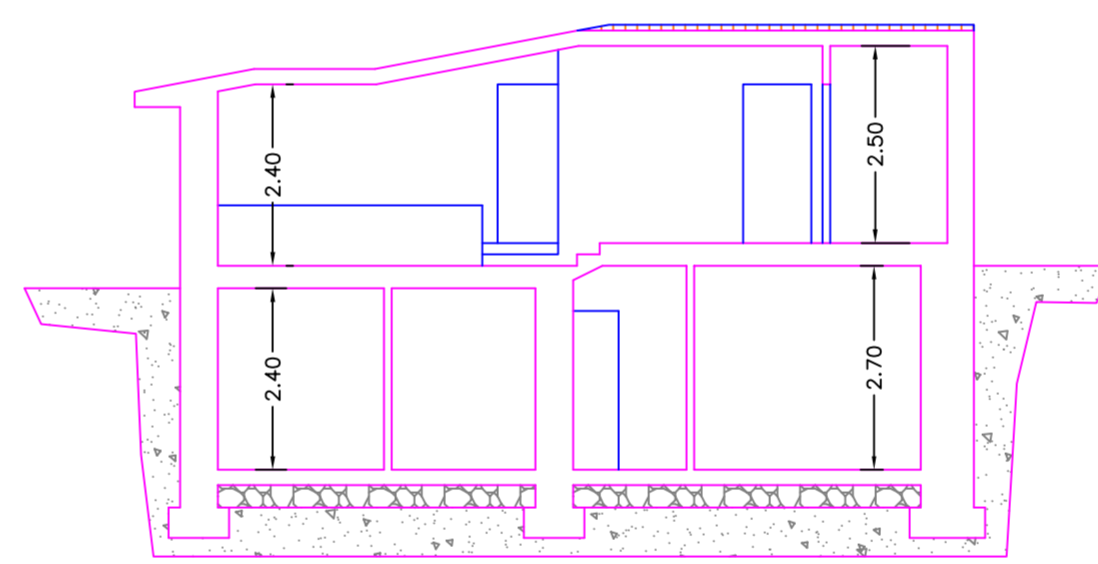

SEZIONE A-A CONCESSIONATA

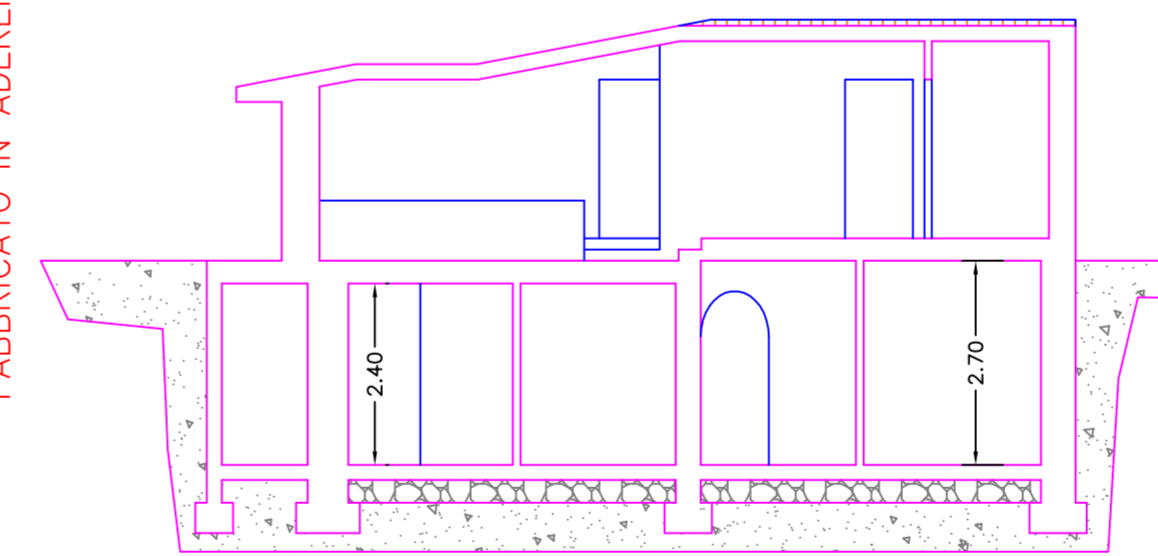

SEZIONE A-A IN VARIANTE

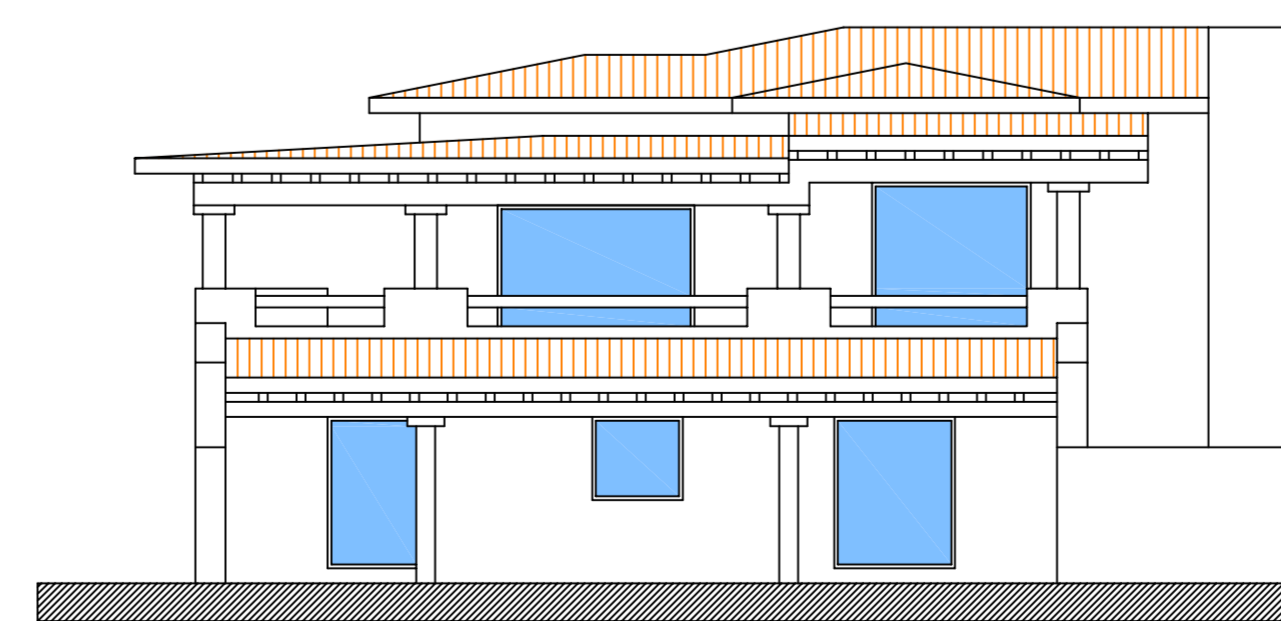

PROSPETTO A

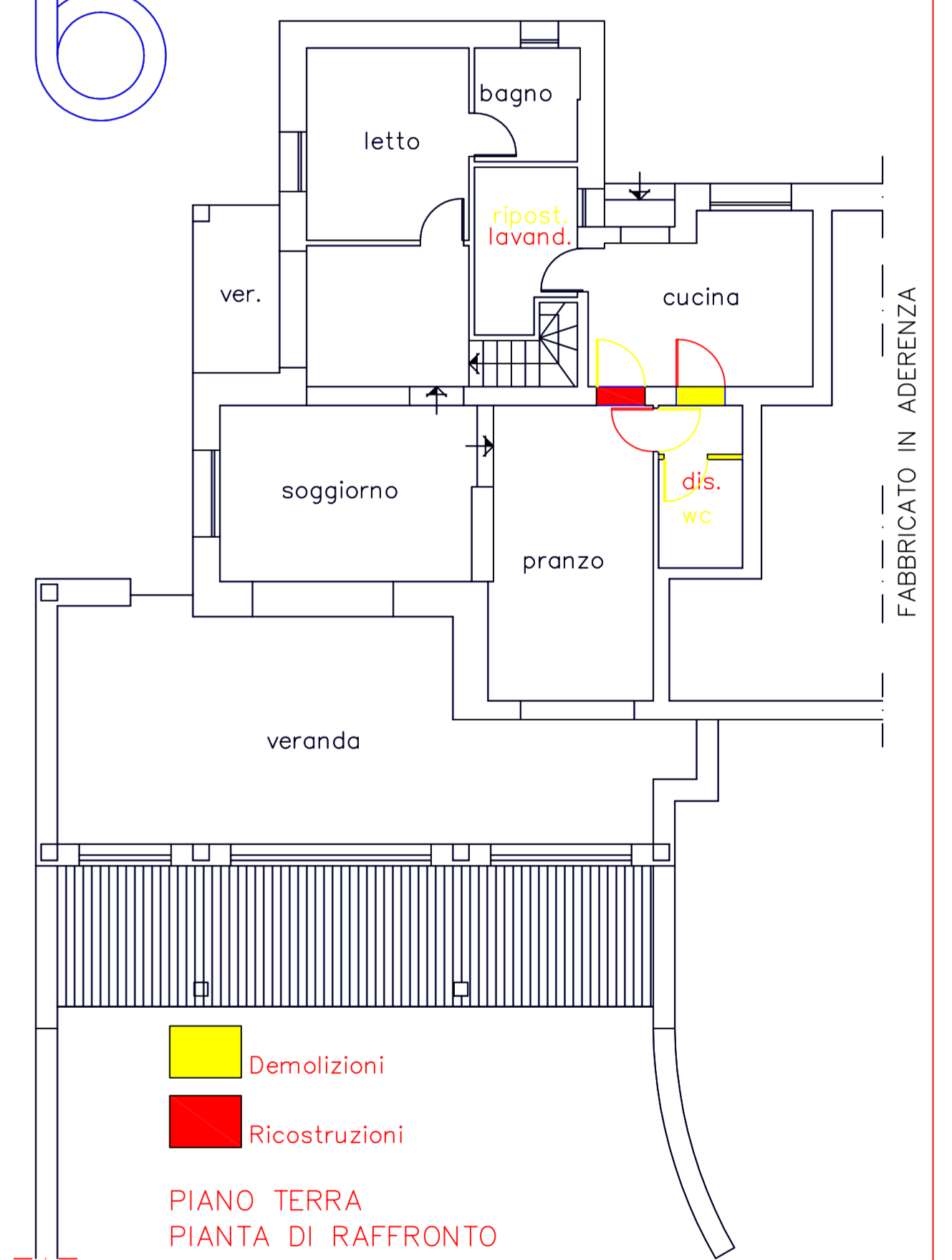

PIANO TERRA PIANTE DI RAFFRONTO

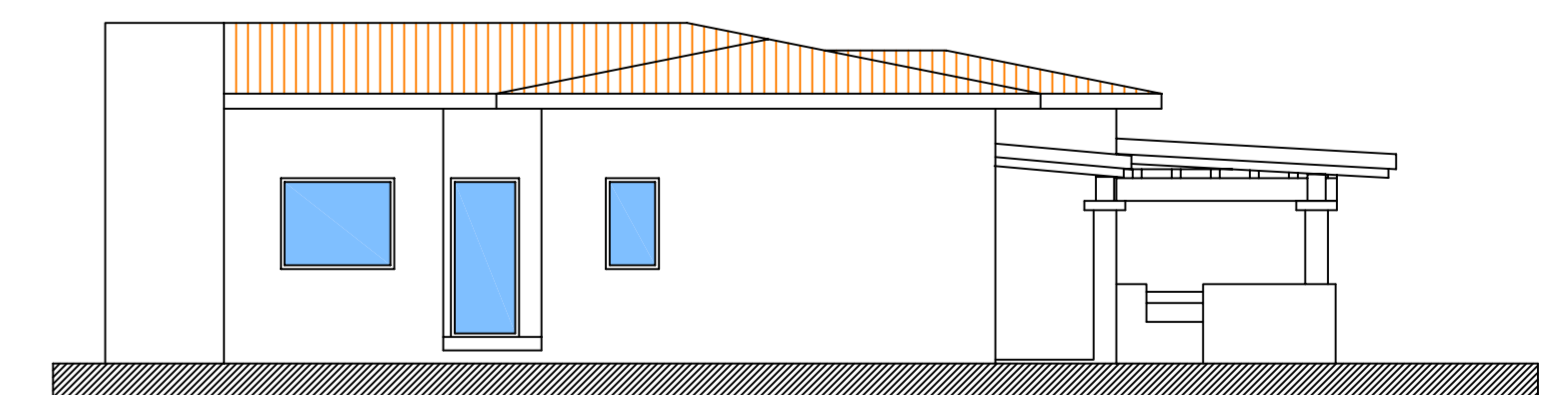

PROSPETTO C

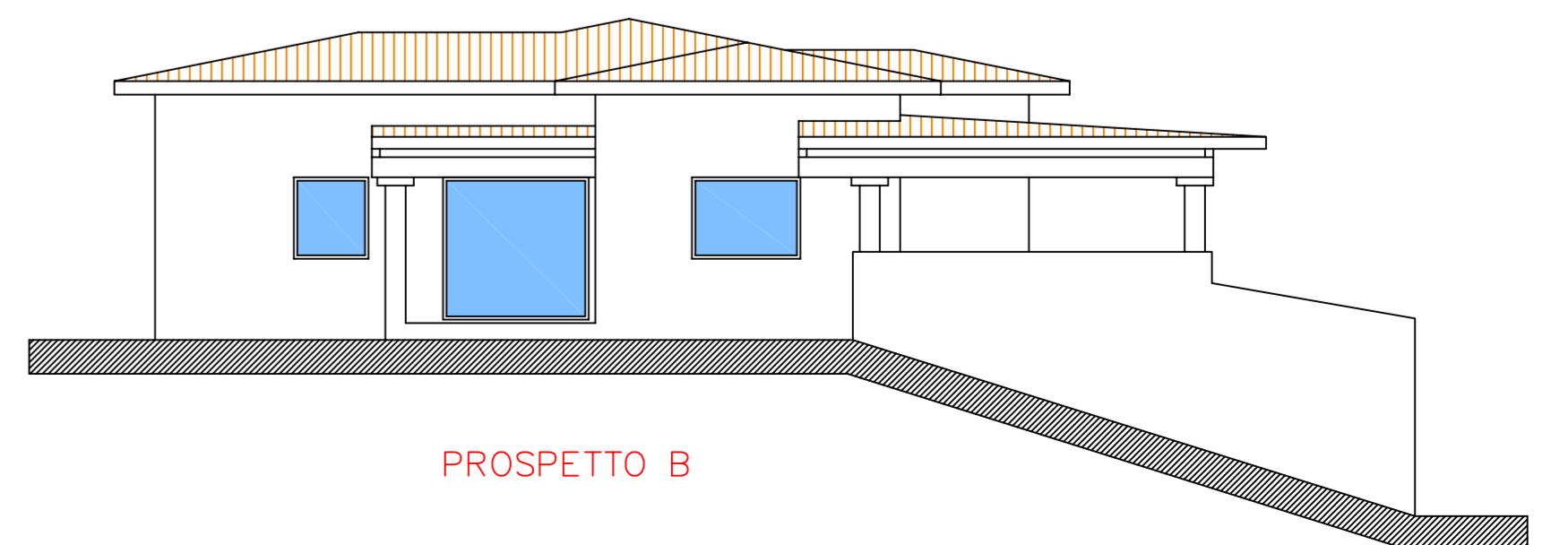

PROSPETTO B