

COMUNE DI OLBIA

(Provincia di Olbia-Tempio)

PROGETTO DI AMPLIAMENTO DI UN FABBRICATO AD USO RESIDENZIALE AI SENSI DELLA L.R. 04/2009 SITO IN VIA PUNTA LADA LOC. PORTO ROTONDO

TAVOLA N° 4.1

PLANIMETRIE VARIE, PIANTE E SEZIONE.

COD. 506/11
SCALA VARIE

I COMMITTENTI

Sig.ra Cristina Teresa Rosa Gavazzi

Sig.ra Marina Luisa Maria Giacosa

IL PROGETTISTA

Geom. Salvatore Murrighile

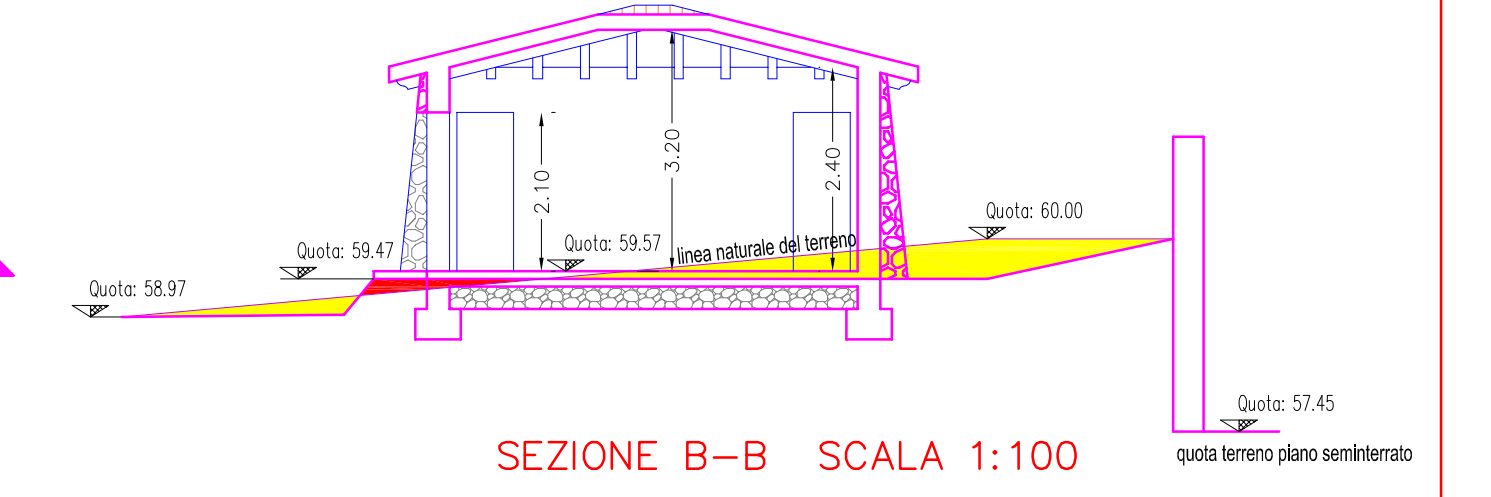
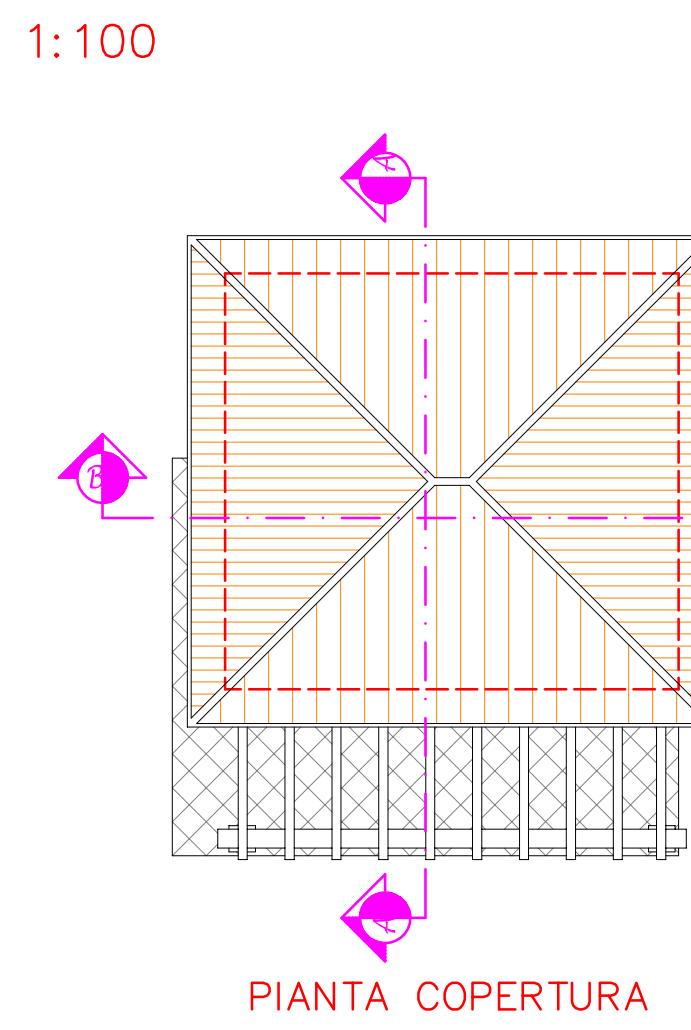
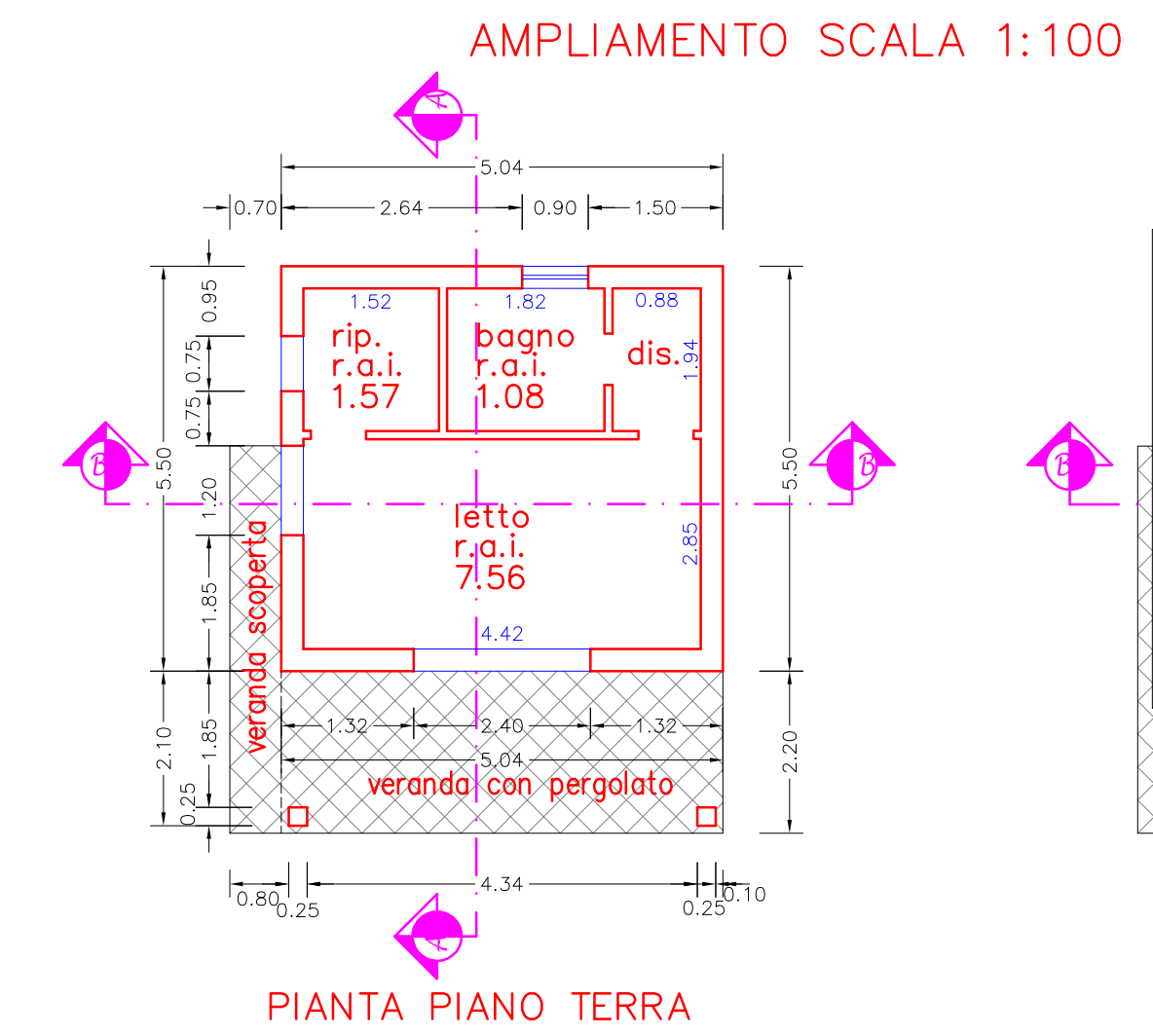
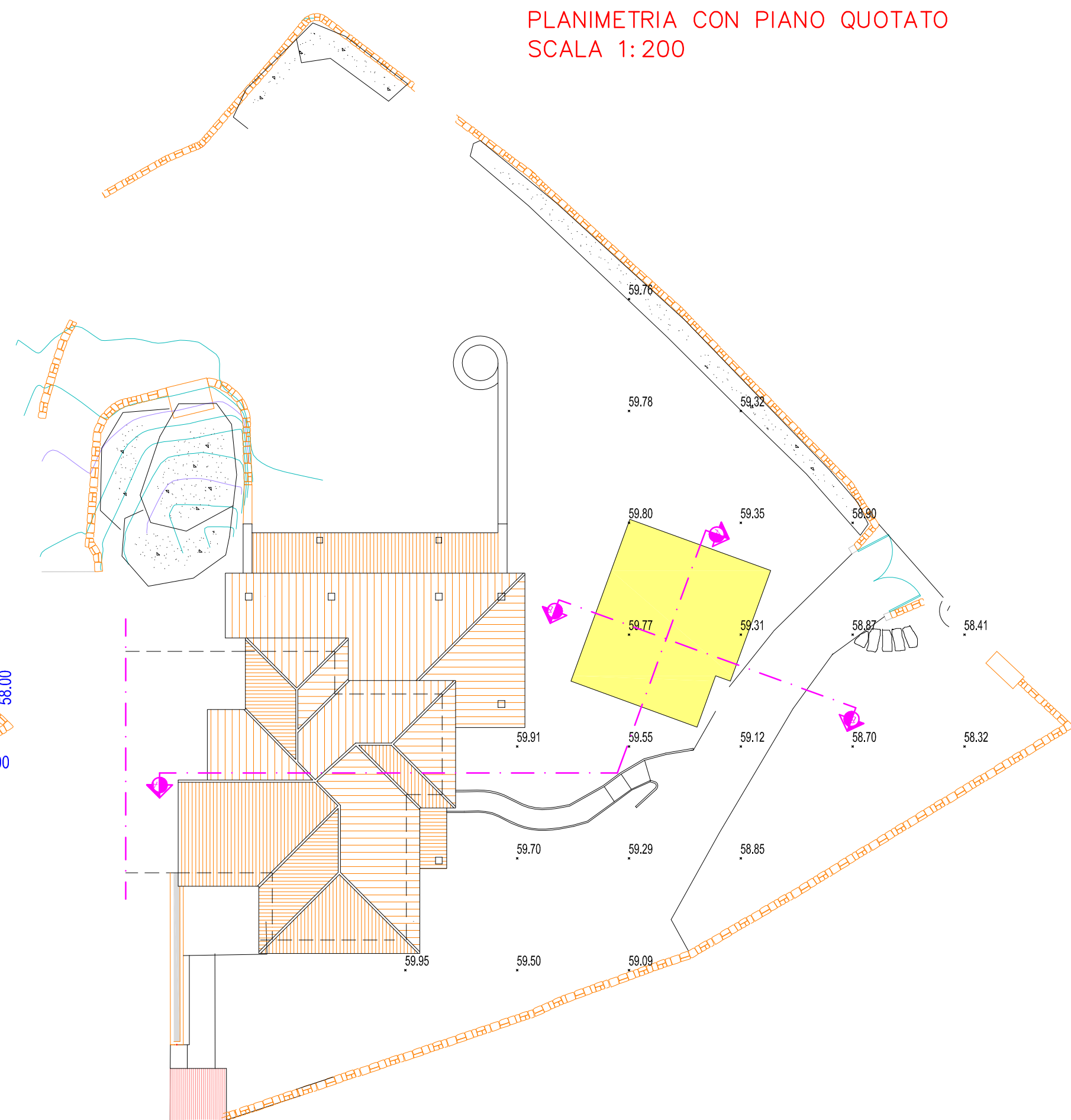
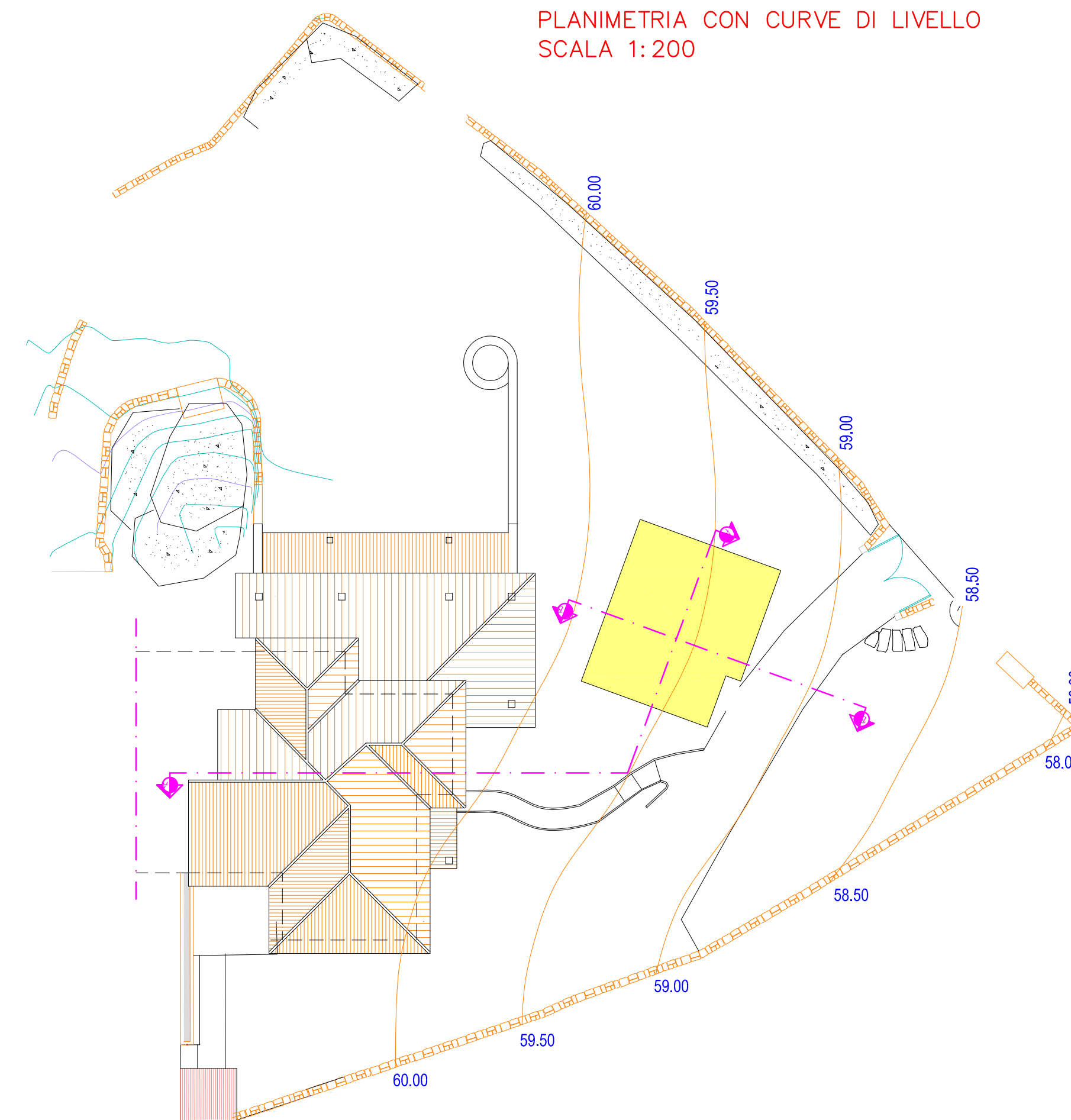
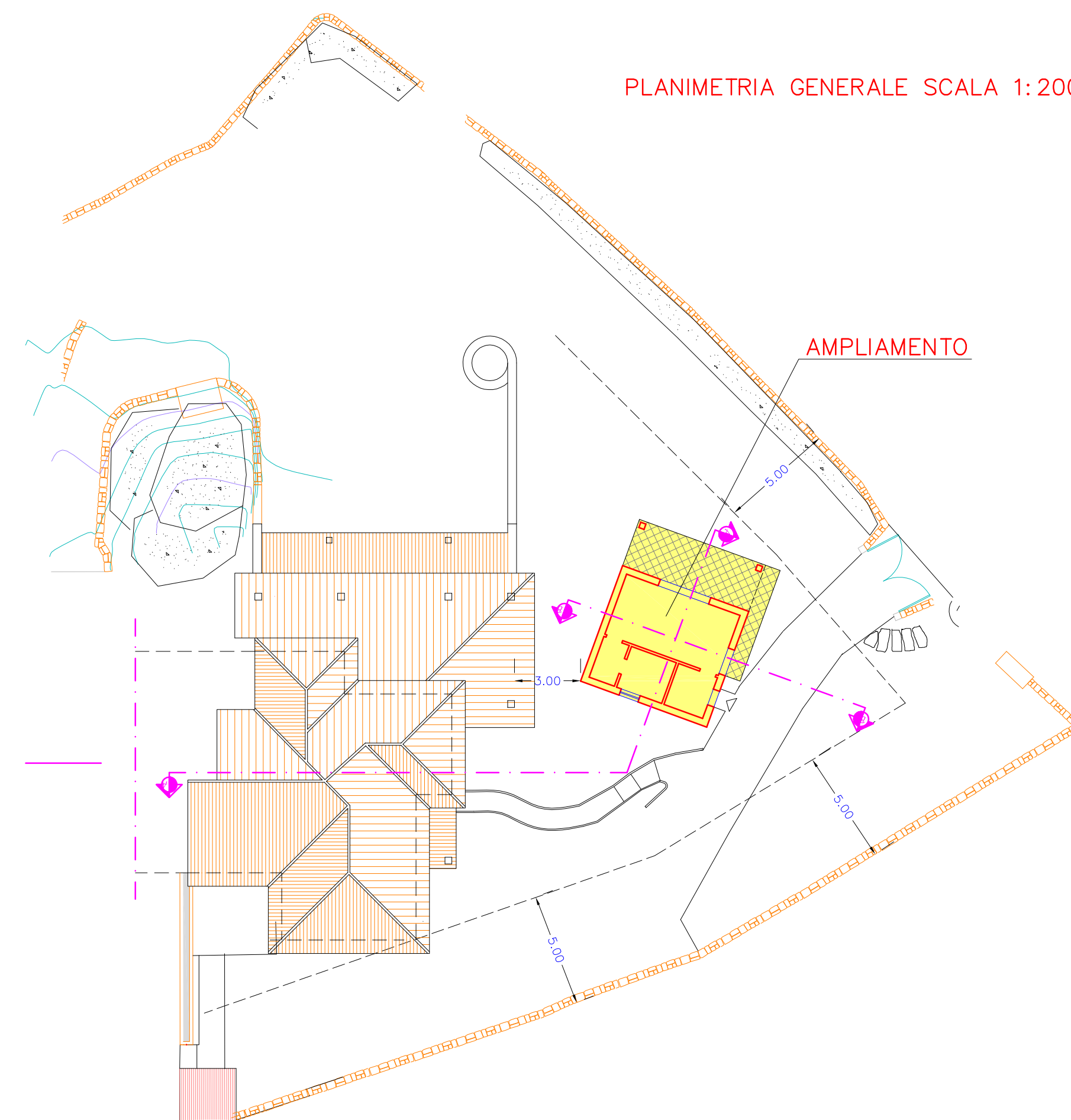

RIPORTO

SCAVO

